

PROJECT :
 REVISED PLAN FOR PROPOSED G+1 RESIDENTIAL BUILDING AT R.S. DAG NO- 933,934,935,L.R. DAG NO-2193,R.S. KHATIAN NO -675, L.R. KHATIAN NO -1002, MOUZA - DAKHIN DHOOPJHORA, J.L. NO - 28, P.S. - MATELLI, DIST- JALPAIGURI

NOTE :
 1. ALL DIMENSIONS IN THIS DRAWING ARE STRUCTURAL DIMENSIONS
 2. AND DOES NOT INCLUDE PLASTERING OR ANY OTHER FINISHING
 3. ALL DIMENSIONS ARE IN FEET INCH.

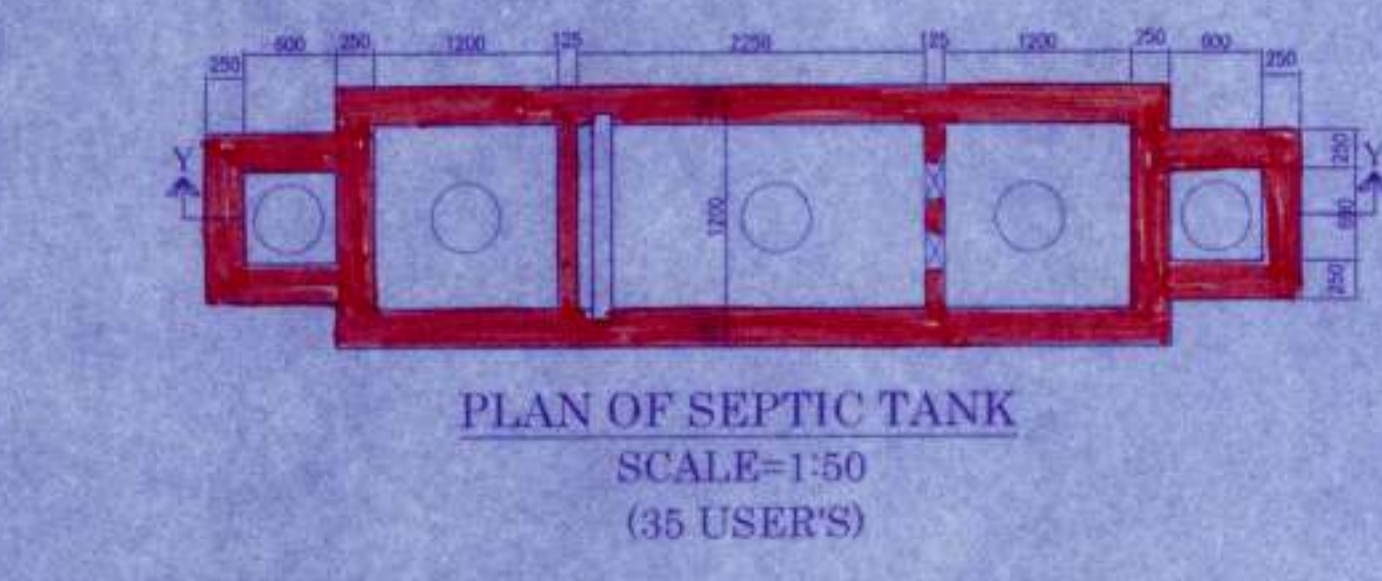
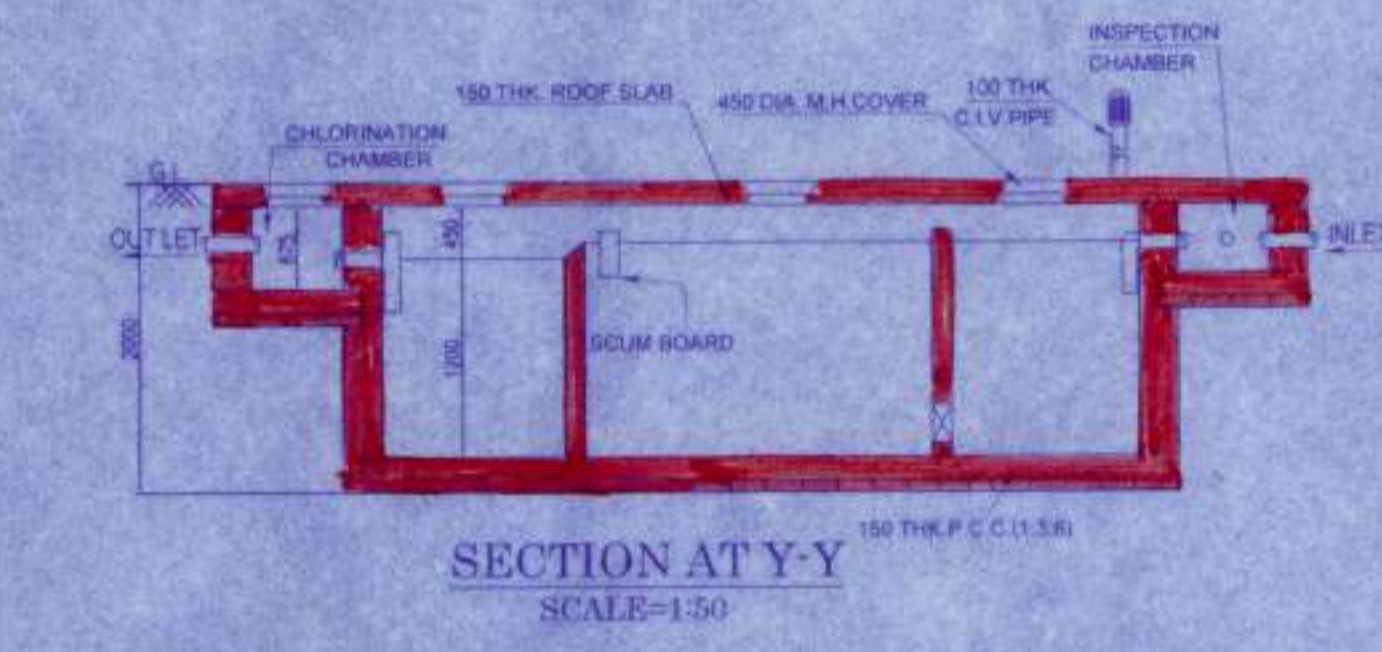
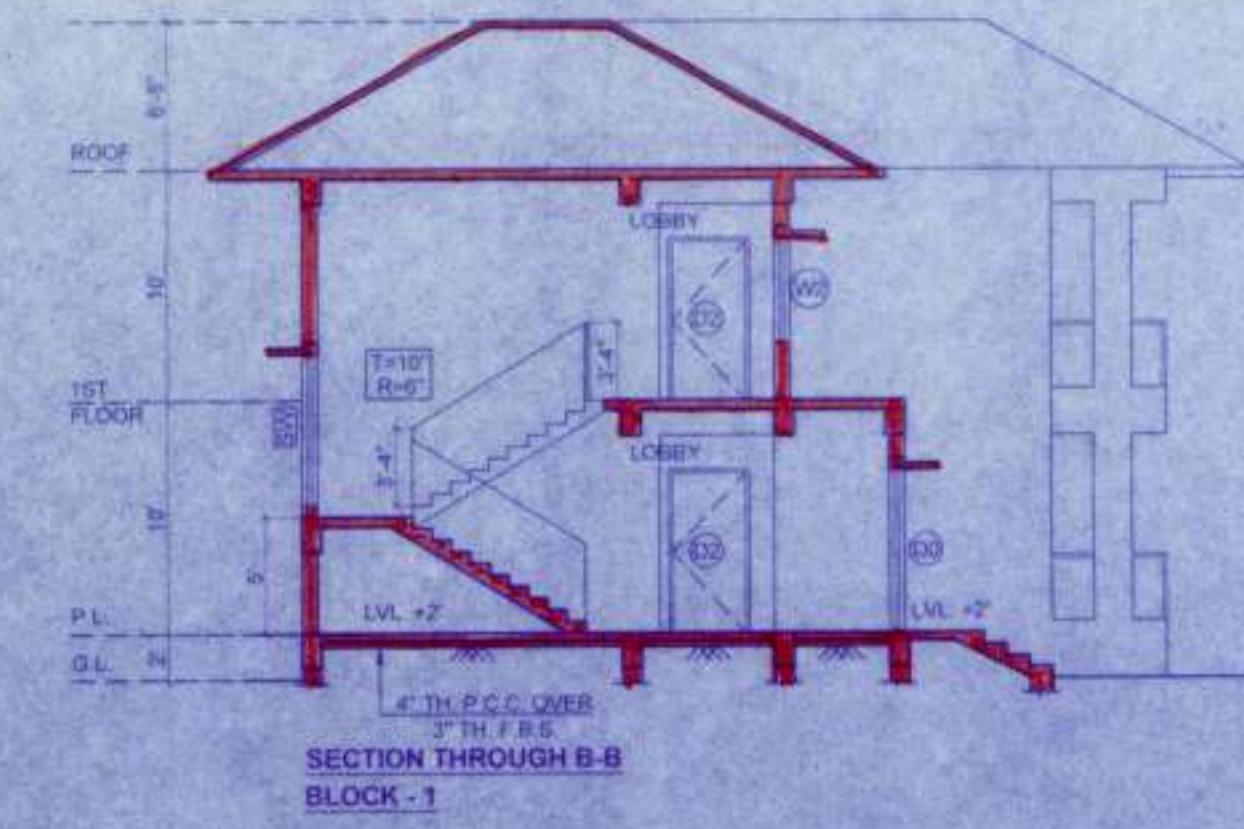

SCHEDULE OF DOORS			SCHEDULE OF WINDOWS			
TYPE	WIDTH	HEIGHT	TYPE	WIDTH	HEIGHT	SILL
D0	5'	7'	W1	6'-8"	4'-6"	2'-6"
D1	4'	7'	W2	5'	4'-6"	2'-6"
D2	3'-6"	7'	W3	2'	2'	5"
D3	3'	7'	W4	3'	3'-6"	3'-6"
D4	2'-8"	7'	W5	4'	4'-6"	2'-8"
SLD	6'-8"	7'	W6	4'	4'-6"	8"
SLD1	4'	7'	SW	5'	6'-6"	6"

- SPECIFICATIONS :**
1. R.C.C. FRAME STRUCTURE WITH CONC. GRADE M 20 & ABOVE.
 2. ALL EXTERNAL WALL 8" THK. & ALL INTERNAL WALL 5" THK.
 3. WITH 1:4 CEMENT MORTER JOINTS.
 4. STEEL Z- SECTION WINDOWS
 5. CAST-IN-SITU MOSAIC FLOORING
 6. 1:6 & 1:4 CEMENT PLASTER ON INTERNAL WALLS AND CEILING RESPECTIVELY
 7. WATER PROOFING TREATMENT.
 8. P.O.P. PUNNING ON INTERNAL WALLS & CEILING.

CERTIFICATE OF STRUCTURAL ENGINEER

THE STRUCTURAL DESIGN OF BOTH FOUNDATION AND SUPERSTRUCTURE OF THE BUILDING HAVE BEEN MADE BY ME CONSIDERING ALL POSSIBLE LOADS INCLUDING THE SEISMIC LOAD AS PER N.B.C. OF INDIA AND CERTIFY THAT IT IS SAFE AND STABLE IN ALL RESPECTS.

[Signature]
 S. K. GHOSH
 ESE / 4 / 096

SIGNATURE OF STRUCTURAL ENGINEER

[Signature]
 MEGAGITY SERVICES PVT. LTD.

SIGNATURE OF OWNER

[Signature]
VASTUKAAR
 Shamik Ghosh (B Arch)
 Reg. No. CA20091004

SIGNATURE OF ARCHITECT

TITLE :
 PLAN, SECTION & ELEVATION OF BLOCK 1
 DETAIL OF SEPTIC TANK

DRG. NO.	DATE	SCALE	PAGE
VRI/AR/KAR/S-2		1:100	A1

ARCHITECTURAL CONSULTANT -

Approved by,

[Signature]

VASTUKAAR
 Prashant
 2ND FLOOR, ANUSKA APARTMENT,
 Malda Bazar, Near G.P. MAHISBATHAN, KOLKATA-700 102
 CONTACT NO: 9748197321
 E-mail, id - vastukaar@gmail.com

Member
 Indian Institute of Architects No. 11, G.P.,
 P.O. Barambari, Dist. Jalpaiguri

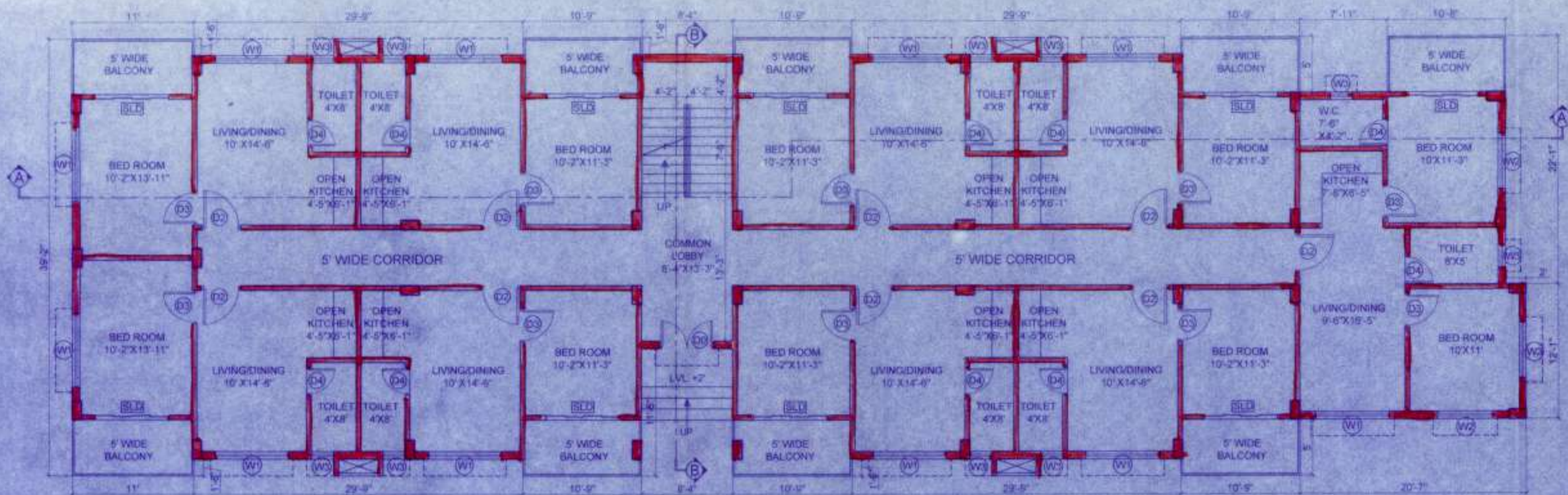

GROUND FLOOR PLAN
 BLOCK - 1
 GROUND FLOOR AREA = 4537 SQ.FT.

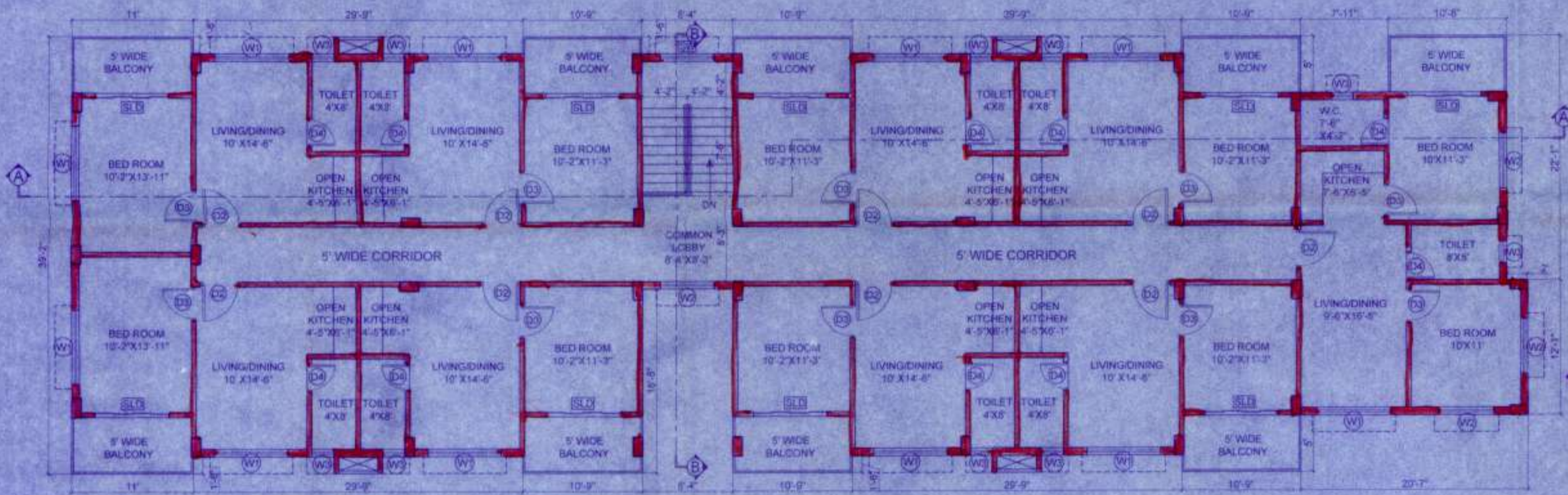

FIRST FLOOR PLAN
 BLOCK - 1
 FIRST FLOOR AREA = 4496 SQ.FT.

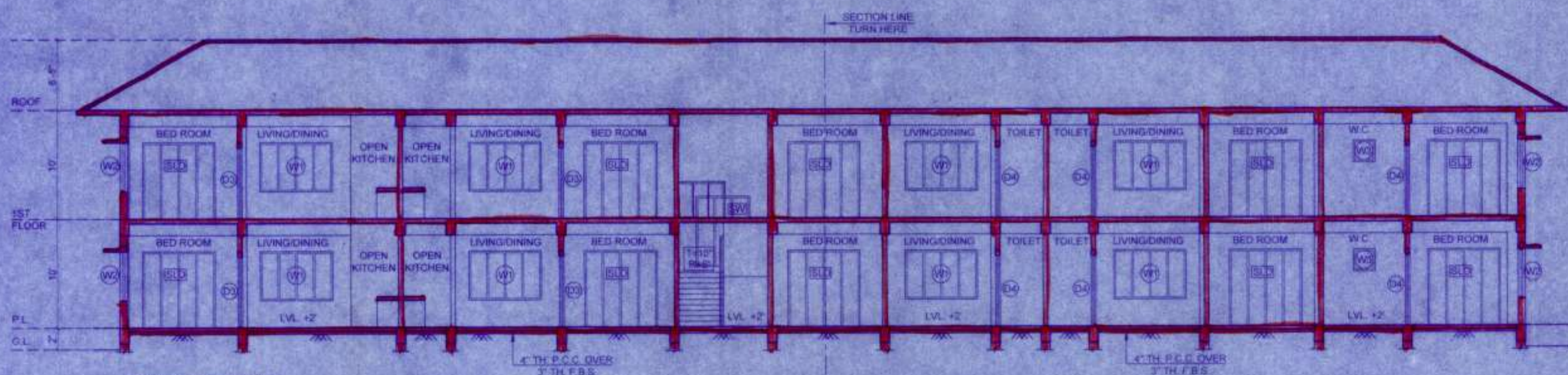

SECTION THROUGH A-A
 BLOCK - 1